



3 4<sup>TH</sup> ANNUAL

# HAVE A HEART

FUNDRAISER



Surprise your Valentine with a fun and creative gift this year!



Mylar balloon  
10.5" stuffed animal\*  
½ lb. See's Candy  
\$30.00



Mylar balloon  
½ lb. See's Candy  
\$22.00



Mylar balloon  
10.5" stuffed animal\*  
Big cookie  
\$18.00



Mylar balloon  
Valentine mug  
\$14.00



Mylar balloon  
10.5" stuffed animal\*  
\$14.00



Mylar balloon  
Big cookie  
\$10.00



2 big cookies  
\$8.00

All packages include a personalized card and FREE delivery within the Pullman city limits. Delivery is no longer available at Pullman School District locations.

\*An alternative stuffed animal will be provided if our featured animal sells out.

Name: \_\_\_\_\_ Phone: \_\_\_\_\_

Address: \_\_\_\_\_

Email: \_\_\_\_\_

I have ordered \_\_\_\_\_ Have a Heart gifts  Additional donation \_\_\_\_\_ Total amount due \$ \_\_\_\_\_

Check (payable to PRH Auxiliary)  Cash received  Credit Card: \_\_MasterCard \_\_Visa \_\_Discover \_\_AMEX

Card Number: \_\_\_\_\_ Exp. Date: \_\_\_\_\_ CVC Code: \_\_\_\_\_

## PLACE YOUR ORDER BY FEBRUARY 9<sup>TH</sup>!

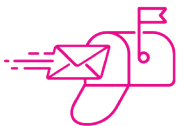

### Mail order form & payment

PRH Auxiliary c/o Sharon Hall  
538 Johnson Rd.,  
Pullman, WA 99163

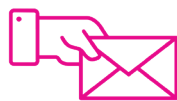

### Drop off order form & payment

Diane's Gift Garden Drop Box,  
located at the entrance of Pullman  
Regional Hospital, 835 SE Bishop  
Blvd., Pullman, WA 99163



### Deliveries

Deliveries will be made Tuesday,  
February 14th between 9:00am  
and 4:00pm.



### Call for Questions

Please call Sharon Hall with  
questions at (509) 334-3356

Package # \_\_\_\_\_

To (name): \_\_\_\_\_

- Deliver between 9:00 am to 12:30 pm
- Deliver between 12:30 pm to 4:00 pm
- Pick up between 9:00 am to 5:30 pm

Company/Apt Name: \_\_\_\_\_

\_\_\_\_\_

Address: \_\_\_\_\_

\_\_\_\_\_

Message on card (please print): \_\_\_\_\_

\_\_\_\_\_

\_\_\_\_\_

Package # \_\_\_\_\_

To (name): \_\_\_\_\_

- Deliver between 9:00 am to 12:30 pm
- Deliver between 12:30 pm to 4:00 pm
- Pick up between 9:00 am to 5:30 pm

Company/Apt Name: \_\_\_\_\_

\_\_\_\_\_

Address: \_\_\_\_\_

\_\_\_\_\_

Message on card (please print): \_\_\_\_\_

\_\_\_\_\_

\_\_\_\_\_

Package # \_\_\_\_\_

To (name): \_\_\_\_\_

- Deliver between 9:00 am to 12:30 pm
- Deliver between 12:30 pm to 4:00 pm
- Pick up between 9:00 am to 5:30 pm

Company/Apt Name: \_\_\_\_\_

\_\_\_\_\_

Address: \_\_\_\_\_

\_\_\_\_\_

Message on card (please print): \_\_\_\_\_

\_\_\_\_\_

\_\_\_\_\_

Package # \_\_\_\_\_

To (name): \_\_\_\_\_

- Deliver between 9:00 am to 12:30 pm
- Deliver between 12:30 pm to 4:00 pm
- Pick up between 9:00 am to 5:30 pm

Company/Apt Name: \_\_\_\_\_

\_\_\_\_\_

Address: \_\_\_\_\_

\_\_\_\_\_

Message on card (please print): \_\_\_\_\_

\_\_\_\_\_

\_\_\_\_\_

Package # \_\_\_\_\_

To (name): \_\_\_\_\_

- Deliver between 9:00 am to 12:30 pm
- Deliver between 12:30 pm to 4:00 pm
- Pick up between 9:00 am to 5:30 pm

Company/Apt Name: \_\_\_\_\_

\_\_\_\_\_

Address: \_\_\_\_\_

\_\_\_\_\_

Message on card (please print): \_\_\_\_\_

\_\_\_\_\_

\_\_\_\_\_

Package # \_\_\_\_\_

To (name): \_\_\_\_\_

- Deliver between 9:00 am to 12:30 pm
- Deliver between 12:30 pm to 4:00 pm
- Pick up between 9:00 am to 5:30 pm

Company/Apt Name: \_\_\_\_\_

\_\_\_\_\_

Address: \_\_\_\_\_

\_\_\_\_\_

Message on card (please print): \_\_\_\_\_

\_\_\_\_\_

\_\_\_\_\_