



PATIENT CARE EXPANSION UPDATE

Less Wait, Less Travel, More Access to Exceptional Healthcare



April 10, 2026 Update

CONSTRUCTION AND WAYFINDING UPDATES:

Upcoming “Finish” Dates

In the coming weeks and months, we’ll be in new and updated spaces!

New Lab [Lewiston Phase]

April 2024 – June 2026

2nd floor: new lab, staff lounge, restrooms, lactation room, data center room and “shelled” space for future growth and connecting skybridge to adjacent property behind the hospital.

New Lab move-in date – weekend June 20!



Wednesday and Michelle at the lab “box walk” – a final review for electrical boxes.

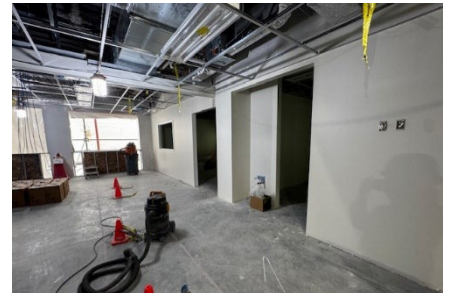
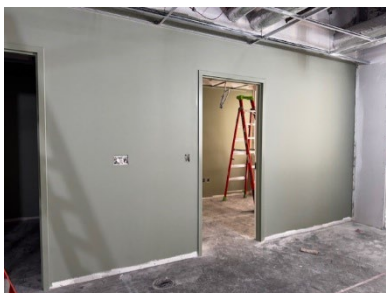
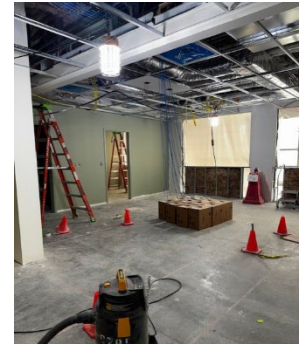
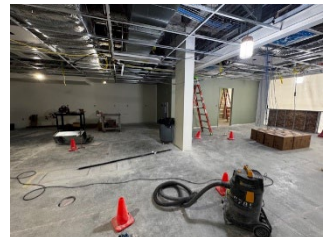

Central Sterile [Palouse Phase]

November 2025 – July 2026

New (larger!) central sterile and beginning phase for a 5th operating room.

New central sterile go-live – July 6!

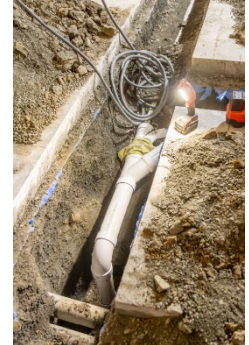

New Blood Draw Station [Canola Phase]

February 2026 – June 2026

New blood draw station and start of our new centralized Same Day Services.

Blood draw station go-live – June!

Remodeled MSU Nurses' Station (Palouse Phase B.1)

March 2026 – May 2026

Ready – May 1!



UP NEXT:

April

- Aesthetics Committee and Stakeholders – furniture and art in patient waiting spaces
- Electrical panel swaps

May

- Palouse Phase B2: Sterile Corridor

June

- Paradise Phase: New centralized registration, new centralized Same-Day, Endoscopy & OR



Stay in the know:
pullmanregional.org/internal